FROTCOM®
VEHICLE TRACKING · FLEET INTELLIGENCE

Modules

Frotcom TV

Frotcom TV is a phenomenal breakthrough in vehicle tracking. Based on TV newscasts and providing panoramic street views, it puts you in the seat next to the driver. Once you use Frotcom TV, there's no looking back.

Overview

How would you like to have a big screen on your office wall, running your company's own TV network, showing the main news about your fleet? What if you could add also news from any other news network in the world? And what if you could see a panoramic view of the place where each event takes place?

This amazing technology is a reality. And you can have it. Right now. It's called **Frotcom TV** and it's the most recent innovation in vehicle tracking, brought to you by Frotcom.

With Frotcom TV you'll be informed in real time of the main events taking place with your fleet. Everything is shown to you without having to move a finger! **Just sit and observe**.

"Frotcom TV is the closest thing to being out there with the drivers."

Frotcom accessories you may be interested in:

Two-way text communication
Fuel control (CANBus)
Driver identification
Temperature sensor
Door open sensor
Vehicle immobiliser

Visit our website for further information:
www.frotcom.com

Microsoft CERTIFIED Partner | ISV/Software Solutions
bing
Google maps
Microsoft BizSpark Startup of the day
EEVC Eurecan European Venture Contest
optimus innovationawards

Frotcom - vehicle tracking system | www.frotcom.com

Angola | Belgium | Brazil | Bulgaria | Cameroon |Croatia | Cyprus | D. R. Congo | Greece | Italy | Kenya | Kosova | Luxembourg | Macedonia | Madagascar | Mauritius | Morocco | Portugal | Reunion Islands | Romania | Rwanda | Senegal | Seychelles | Sierra Leone | Slovenia | Spain | South Africa | Tanzania | Uganda | United Kingdom |

GPS CONTROLLED WWW.FROTCOM.COM

FROTCOM®
VEHICLE TRACKING · FLEET INTELLIGENCE

Frotcom TV is the most recent innovation in intelligent vehicle tracking. It informs you of all the important news regarding your fleet. It is ideal to be displayed on a big screen on the wall of your office or dispatch centre.

How it works

Frotcom TV creates **your own TV channel**. It shows you not only news about your fleet, but any news you select by choosing additional news sources, such as BBC, Financial Times or any others, provided they have RSS.

Apart from displaying your fleet's news and other news pre-selected by you, Frotcom TV constantly cycles through the vehicles that are making the news: triggering an **alarm** or arriving at their **destination** are two examples, but you can select other events as well.

- One of the most amazing features in Frotcom TV is its ability to show **360 degree panoramic views*** of what is around the vehicle. It really is the closest thing to being there yourself!
- You will be shown **performance indicators**, such as the **estimated cost today**, based on the total kms run and the cost/km; the **number of alarms today**; the number of **visits to places** (for instance your customers); among others.

** only at locations where Google Maps street view is available*

- You can monitor the **total mileage** of your vehicles today.
- Know **the total occupancy of your fleet** at any given moment, i.e. the ratio between the number of vehicles in use and the total fleet size.
- **Two modes**: normal fonts for normal PC usage and large fonts for wall mount screen usage.
- Last but not least, you can display your **company logo** on top.

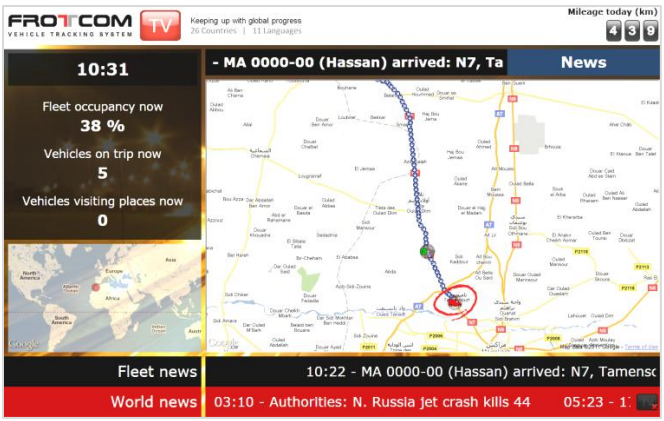

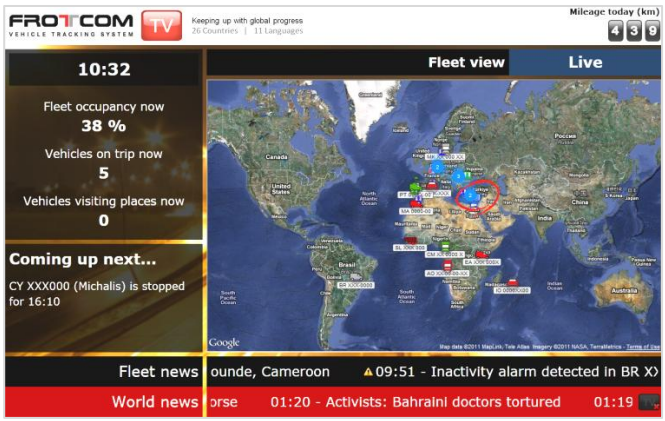

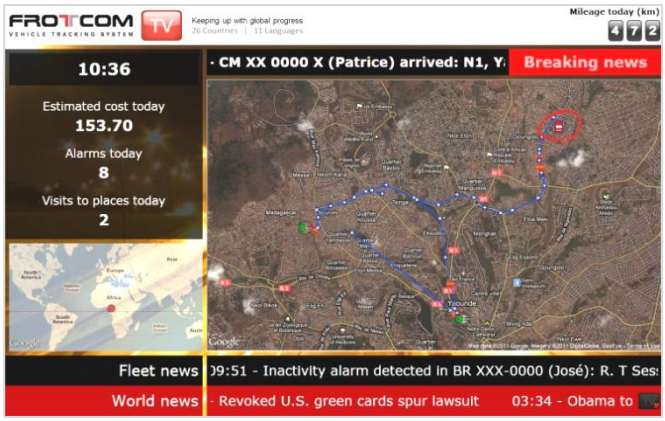

Requirements

- Frotcom account and Frotcom TV module activation
- Wall mounted LCD (recommended)
- PC connected to the internet

Note: Specifications and information given in this document are subject to change by Frotcom International without notice. For latest product information contact your Frotcom Certified Partner.

Frotcom TV module Flyer – 2012 -UK 20120228

With **Frotcom** you are back in **command.**

www.frotcom.com